



RAIL-WAY, INC.

120 Nixon St.

P.O. Box 849

CASCADE, IA 52033-0849

TEL: (563) 852-7794 FAX: (563) 852-7795

email: sales@rail-wayinc.com

GRADE CROSSING SURFACE DATA SHEET

BILLING ADDRESS

SHIPPING ADDRESS

Company: _____

Company: _____

Address: _____

Address: _____

City: _____ State (Prov.): _____ ZIP: _____

City: _____ State (Prov.): _____ ZIP: _____

Attn: _____

Attn: _____

Phone: _____

Phone: _____

Fax: _____

Fax: _____

Crossing Location (street address): _____

City: _____ State (Prov.): _____

Approx. Date of Installation: _____

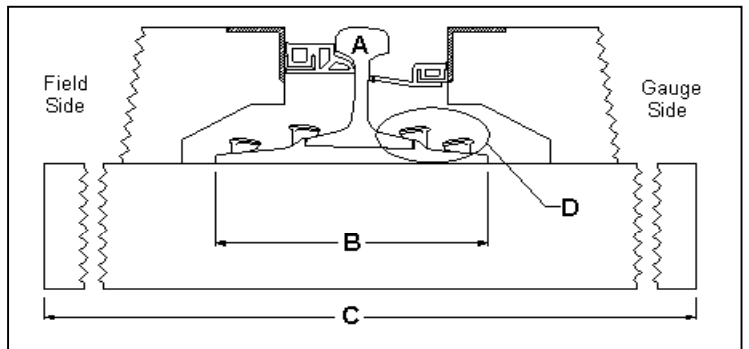
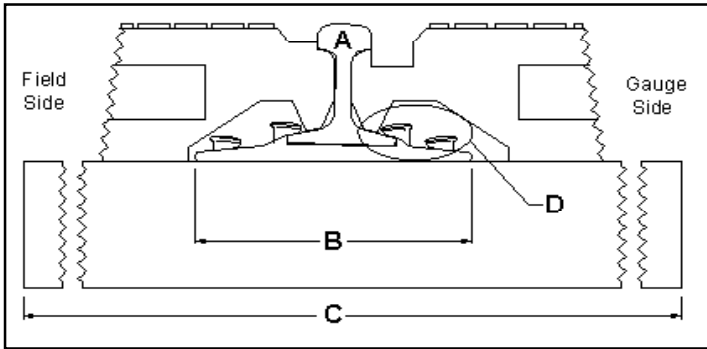

FULL DEPTH RUBBER - 90# - 141#

FULL DEPTH CONCRETE - 115# - 141#

(A) Rail Weight & Section: _____

(A) Rail Weight & Section: _____

(B) Tie Plate Length: _____

(B) Tie Plate Length: _____

(C) Length of Tie: 8'-6" 9'-0"

(C) Length of Tie: 9'-0" 10'-0"

Tie Material: Wood Concrete

Tie Material: Wood

Tie Spacing: 19 5/8" Center to Center

Tie Spacing: 18" Center to Center

(D) Style of Rail Fasteners Used: _____

(D) Style of Rail Fasteners Used: _____

Rail Anchors Used: Yes No Style: _____

Rail Anchors Used: Yes No Style: _____

Length of Crossing: _____

Length of Crossing: _____

Optional Deflector End Plates Needed: Yes No

Tangent: Yes No

Tangent: Yes No

Skew: Yes No Degree: _____

Skew: Yes No Degree: _____

Curve: Yes No Degree: _____ (22° Max)

Curve: Yes No Degree: _____ (6° Max)

Approximate Date Material Required: _____

Submitted By: _____

Date: _____

(Please provide sketch and special comments on separate page if needed.)